Area di Arrampicata Andraz - Sas de Bèita
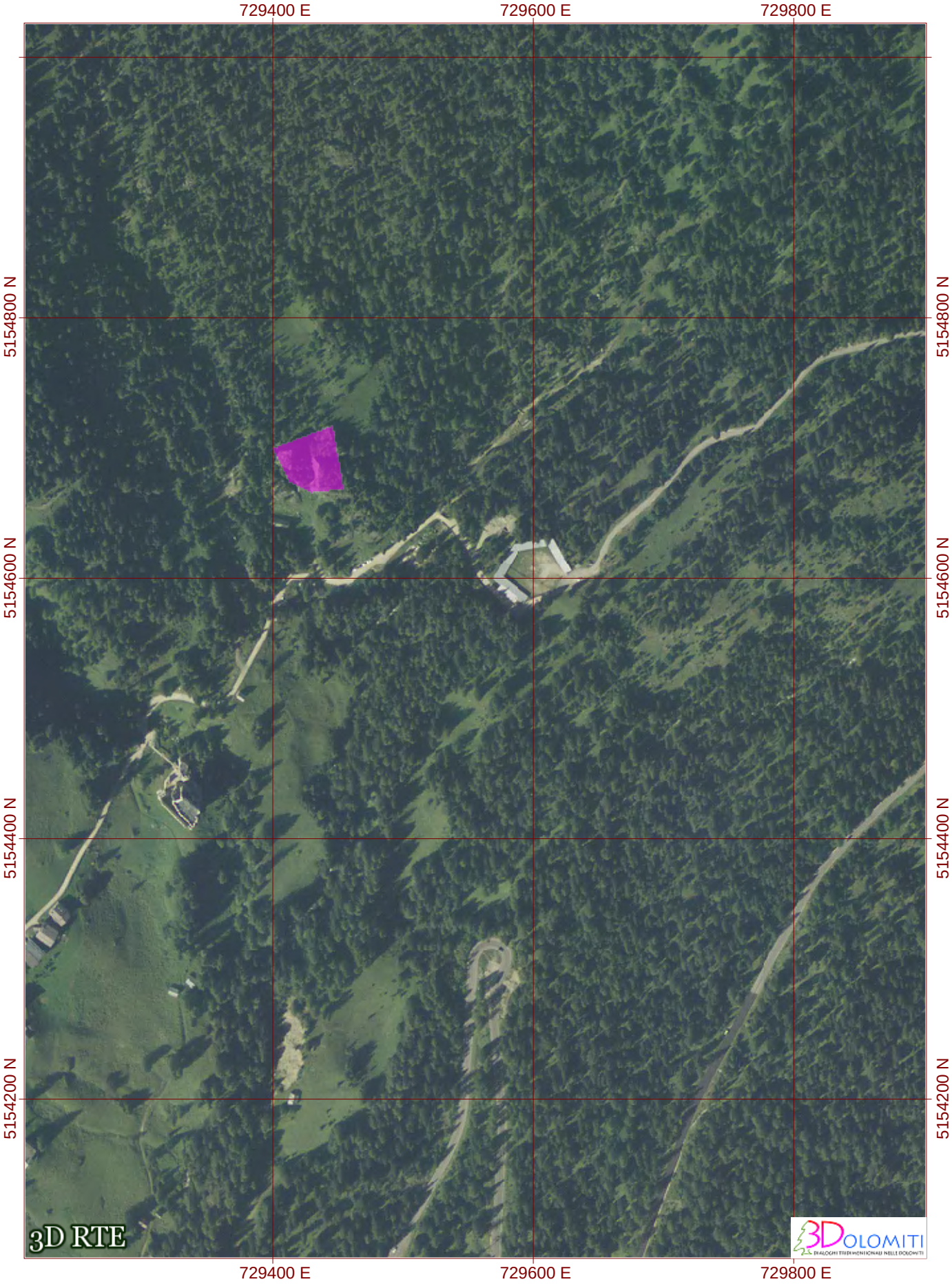
Scala 1:4000 - proiezione: UTM32 N WGS84 - reticolo: UTM32 N WGS84 passo = 200 m