Caracoi
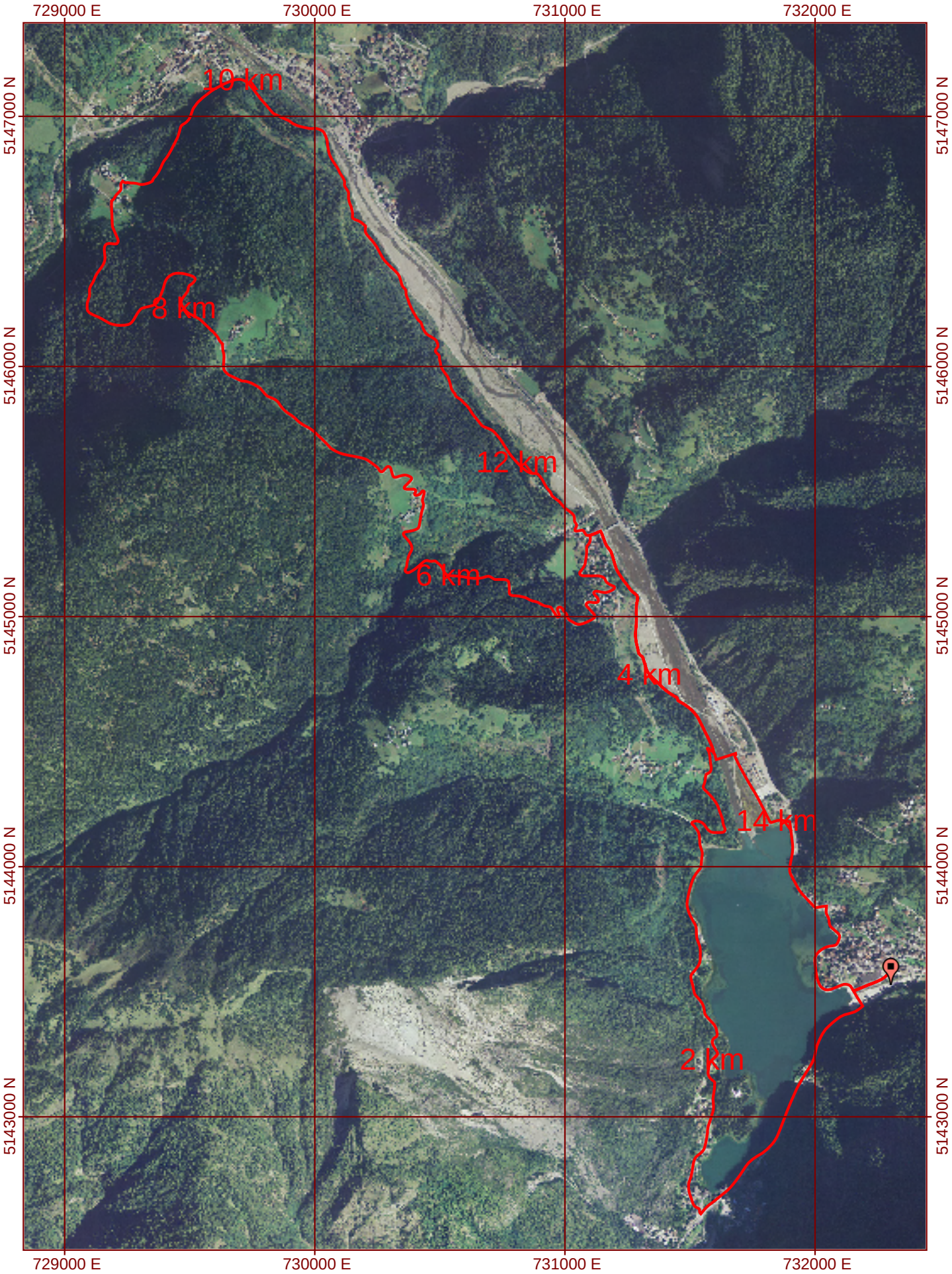
Scala 1:20000 - proiezione: UTM32 N WGS84 - reticolo: UTM32 N WGS84 passo = 1000 m